

American Society of Mining and Reclamation

Spokane, WA: Reclaiming the West, June 2016



HERRERA

# Revegetation of the Forest Rose Mine

Leonard Ballek, Kevin Houck /Herrera Environmental Consultants  
Devin Clary /Montana DEQ, Federal Superfund Section  
Sonny Thornborrow/USDA FS, Beaverhead-Deerlodge NF



# Forest Rose Mine Site Map

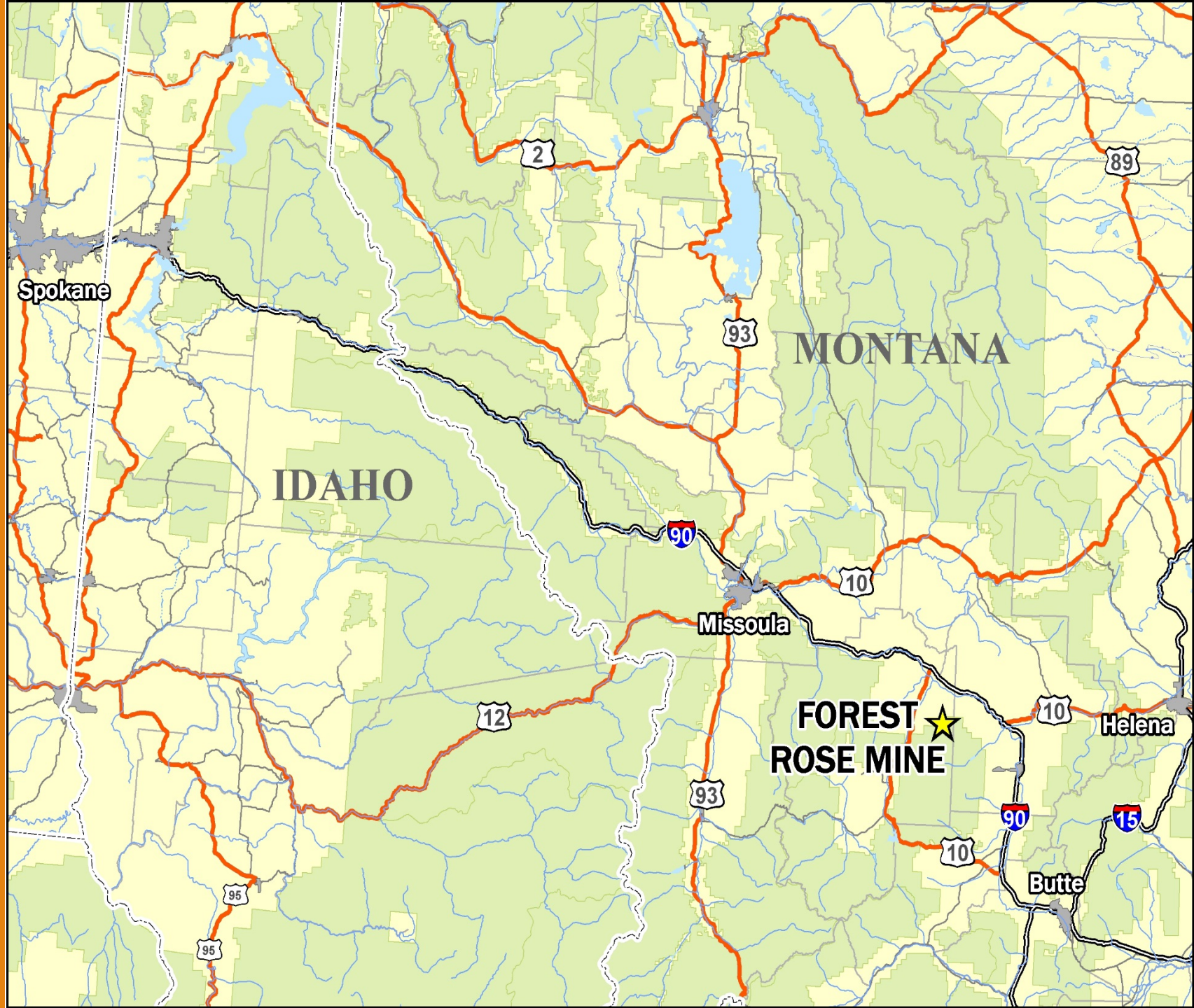



# Forest Rose Mine History



Photos courtesy of Harry Barker

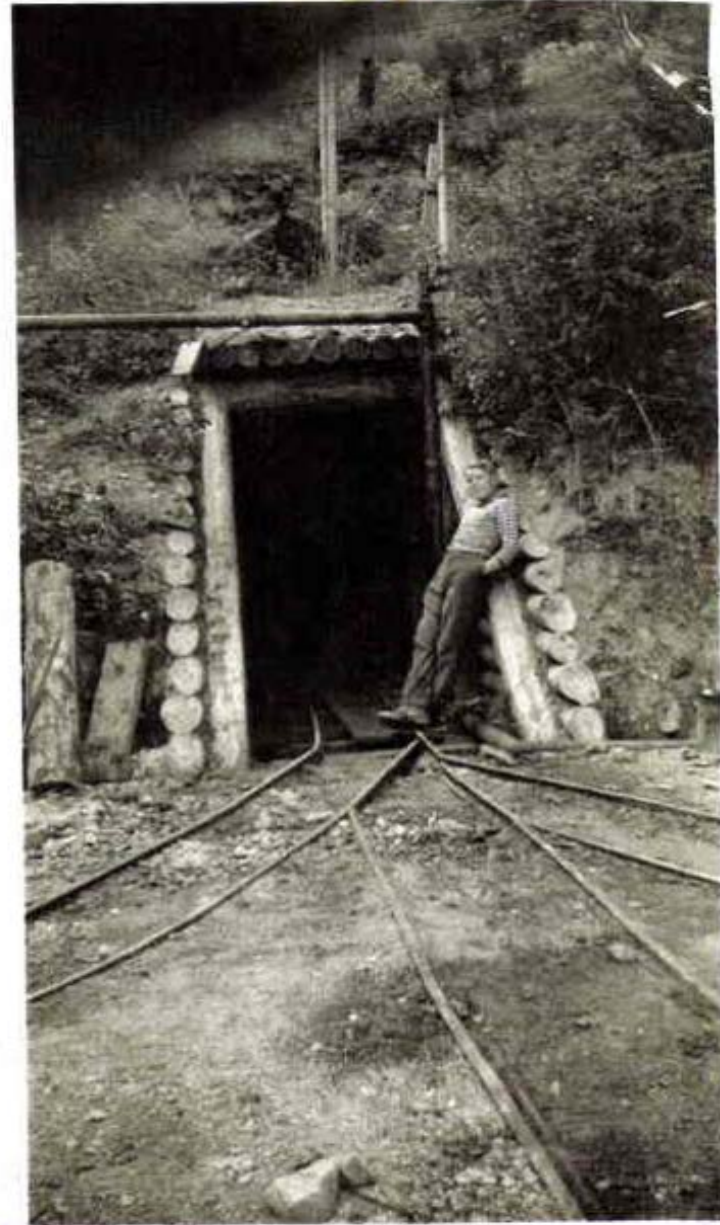



# Tailings Impoundment





# Waste Rock Dump





# Dunkleberg Creek





# Tailings Impoundment 2011 Flooding





# Dunkleberg Creek 2011 Flooding







# Repository Site



# Waste Removal





# Repository Excavation and Filling





**Waste Remove  
Complete and  
Site Regraded**





**Repository  
Complete and  
Topsoil  
Replaced**





# Hydro-seeding October 2013





# Seed Mix

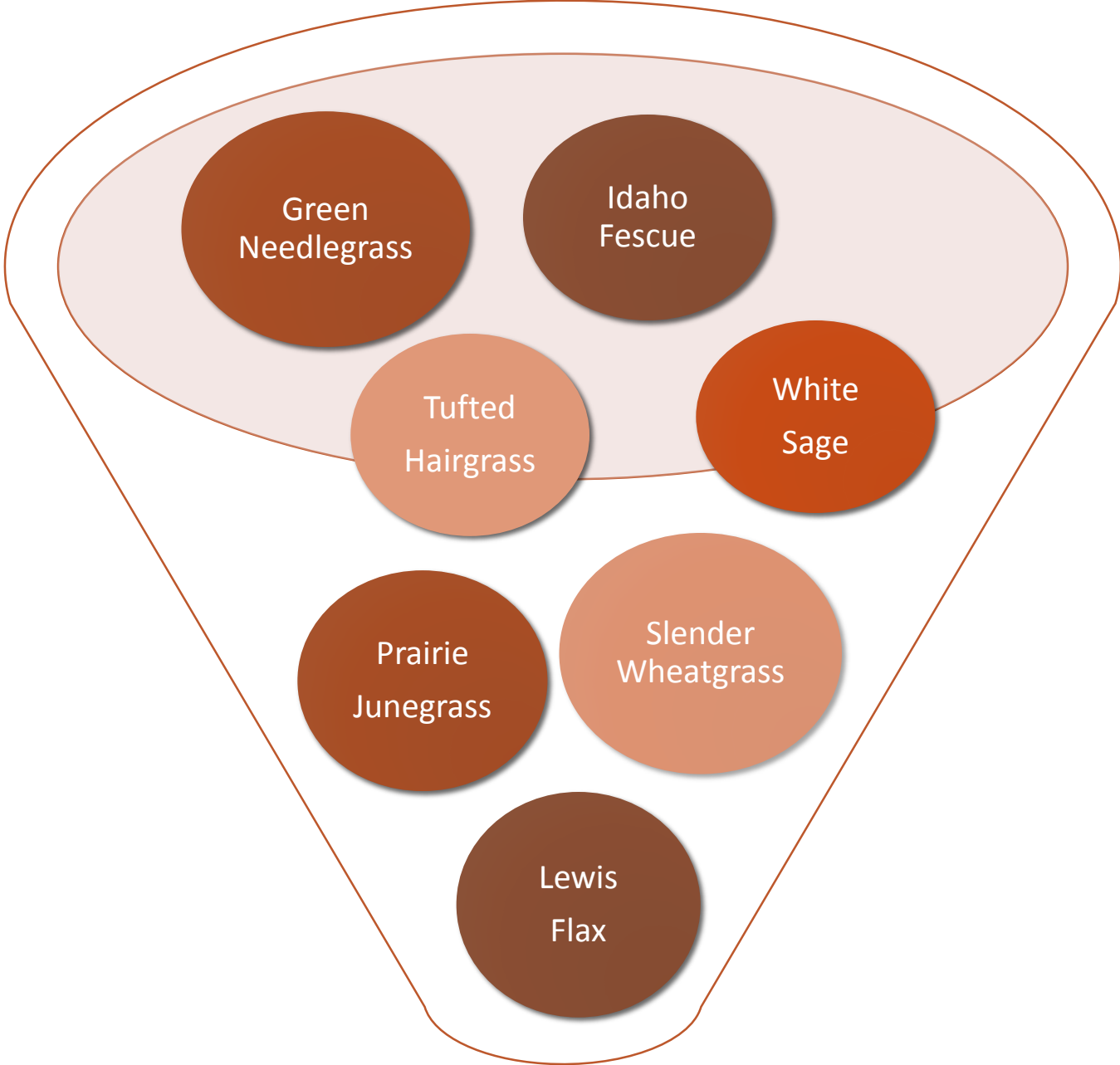



# Willow Planting





**Willows  
Planted in  
Stream Bottom**







**Waste Area May 2014**





**September 2014**





**August 2015**



**Willow  
Planting May  
2014**





September  
2014







**August 2015**



**Repository  
May 2014**







**Repository September 2014**





**August 2015**



# Lessons Learned





# Monitor and Be Patient







# Staking Willows



# Weeds







# Woody Debris Placement





# QUESTIONS?

Len Ballek [lballek@herrerainc.com](mailto:lballek@herrerainc.com)



HERRERA